

10 9 8 7 6 5 4 3 2 1

F

F

E

E

D

D

C

C

B

B

A

A



|            |            |                        |
|------------|------------|------------------------|
| 53261-**** | WAFER ASSY | MODEL NO./MATERIAL NO. |
| 50079-**** | TERMINAL   |                        |
| 51021-**** | HOUSING    |                        |

|  |                                       |         |  |                    |   |                        |                              |                     |  |
|--|---------------------------------------|---------|--|--------------------|---|------------------------|------------------------------|---------------------|--|
| RELEASED<br>EC NO: J2006-2426<br>DRWN: A0YAGI 2006/02/02<br>CHKD: YMAEDA 2006/02/03<br>APPR: NUKITA 2006/02/07 | GENERAL TOLERANCES (UNLESS SPECIFIED) |         | DIMENSION STYLE<br>MM ONLY                           |                    | SCALE<br>---  | DESIGN UNITS<br>METRIC | THIRD ANGLE PROJECTION       |                     |  |
|  | 10 UNDER                              | ± ---   | DRAWN BY<br>Y. A0YAGI                                | DATE<br>2006/01/30 | TITLE<br>1.25 W-TO-B CONN.<br>51021,53261<br>MATING CROSS SECTION |                        |                              |                     |  |
|  | 10 OVER 30 UNDER                      | ± ---   | CHECKED BY<br>Y. MAEDA                               | DATE<br>2006/01/30 | MOLEX INCORPORATED  |                        |                              |                     |  |
|  | 30 OVER                               | ± ---   | APPROVED BY<br>N. UKITA                              | DATE<br>2006/01/30 | MATERIAL NO.<br>SEE CHART   |                        | DOCUMENT NO.<br>SD-51021-002 | SHEET NO.<br>1 OF 1 |  |
|  | ANGULAR                               | ± --- ° | DRAFT WHERE APPLICABLE MUST REMAIN WITHIN DIMENSIONS |                    |   |                        |                              |                     |  |

9

8

7

6

5

4

3

2

10 9 8 7 6 5 4 3 2 1

トレードマーク  
TRADE MARK

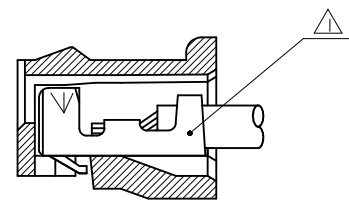
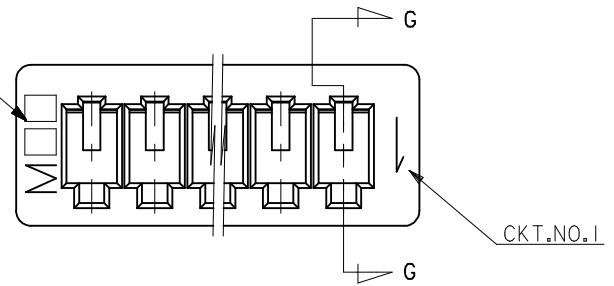

SECT. G-G

注記 NOTES

- △ 適合ターミナル : 50058, 50079 シリーズ  
APPLICABLE TERMINAL : 50058, 50079 SERIES
- 2 嵌合相手 : 53047, 53048, 53261, 53398 シリーズ  
MATE WITH : 53047, 53048, 53261, 53398 SERIES
- △ ロックは, 2, 3極は1ヶ, 4極以上は2ヶとする。  
LOCKING WINDOW : ONE PLACE FOR 2 & 3 CKT.  
AND TWO PLACES FOR MORE THAN 3 CKT.

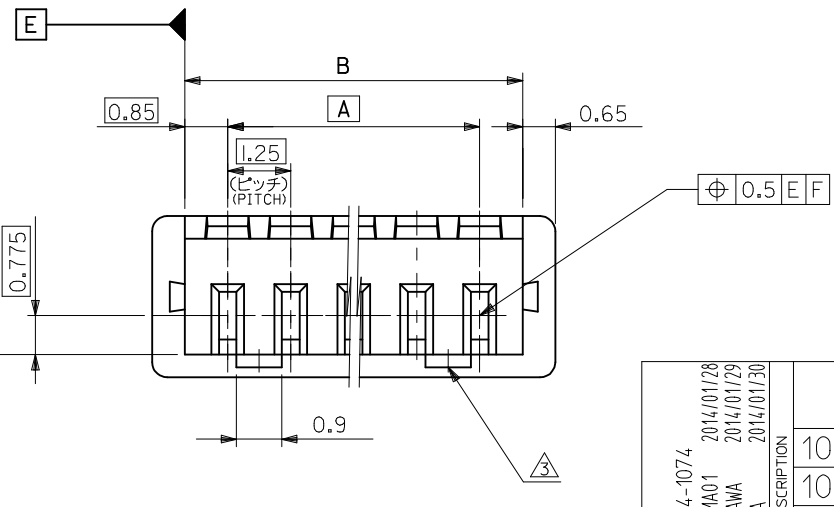
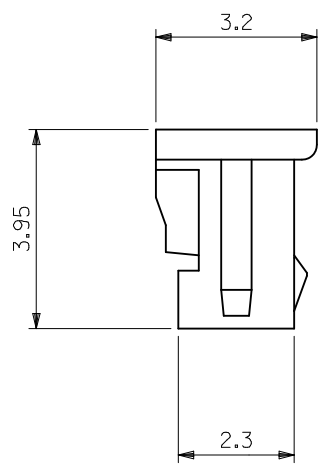
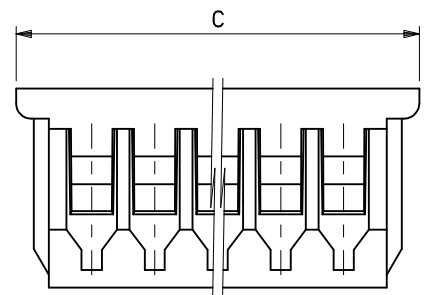

MATERIAL  
PBTP UL94V-0

|          |          |          |                |                     |
|----------|----------|----------|----------------|---------------------|
| 20.5     | 19.2     | 17.5     | 51021-1500     | 15                  |
| 19.25    | 17.95    | 16.25    | -1400          | 14                  |
| 18       | 16.7     | 15       | -1300          | 13                  |
| 16.75    | 15.45    | 13.75    | -1200          | 12                  |
| 15.5     | 14.2     | 12.5     | -1100          | 11                  |
| 14.25    | 12.95    | 11.25    | -1000          | 10                  |
| 13       | 11.7     | 10       | -0900          | 9                   |
| 11.75    | 10.45    | 8.75     | -0800          | 8                   |
| 10.5     | 9.2      | 7.5      | -0700          | 7                   |
| 9.25     | 7.95     | 6.25     | -0600          | 6                   |
| 8        | 6.7      | 5        | -0500          | 5                   |
| 6.75     | 5.45     | 3.75     | -0400          | 4                   |
| 5.5      | 4.2      | 2.5      | -0300          | 3                   |
| 4.25     | 2.95     | 1.25     | 51021-0200     | 2                   |
| <b>C</b> | <b>B</b> | <b>A</b> | <b>ENG.NO.</b> | <b>極数<br/>CKTS.</b> |

|   |                                       |              |                            |                    |   |                        |                        |
|---|---------------------------------------|--------------|----------------------------|--------------------|---|------------------------|------------------------|
| REVISED<br>EC NO: J2014-1074<br>DRWN: TYAJIMA01 2014/01/28<br>CHKD: KASAKAWA 2014/01/29<br>APPR: NUKITA 2014/01/30            | GENERAL TOLERANCES (UNLESS SPECIFIED) |              | DIMENSION STYLE<br>MM ONLY |                    | SCALE<br>10:1                           | DESIGN UNITS<br>METRIC | THIRD ANGLE PROJECTION |
|   | 10 UNDER                              | ±0.20        | DRAWN BY<br>TYAJIMA01      | DATE<br>2014/01/28 | TITLE<br>1.25 W/B CONN.<br>REC. HOUSING |                        |                        |
|   | 10 OVER 30 UNDER                      | ±0.25        | CHECKED BY<br>KASAKAWA     | DATE<br>2014/01/29 |   |                        |                        |
|   | 30 OVER                               | ±0.30        | APPROVED BY<br>NUKITA      | DATE<br>2014/01/30 |   |                        |                        |
| ANGULAR   | ±3 °                                  | MATERIAL NO. | DOCUMENT NO.               | SHEET NO.          |   |                        |                        |
| DRAFT WHERE APPLICABLE MUST REMAIN WITHIN DIMENSIONS  |                                       | SEE TABLE    |                            | SD-51021-005       |   | 1 OF 1                 |                        |
| THIS DRAWING CONTAINS INFORMATION THAT IS PROPRIETARY TO MOLEX INCORPORATED AND SHOULD NOT BE USED WITHOUT WRITTEN PERMISSION |                                       |              |                            |                    |   |                        |                        |

9 8 7 6 5 4 3 2