

Female Header

pitch 2.00mm (0.079") | Single row | S.M.T.

CSFC101 Series

Specifications

Current Rating :	2.0 Ampere
Insulation Resistance :	1000 MΩ Min
Dielectric Withstanding :	500V AC
Contact Resistance :	20 mΩ Max
Operating Temperature :	-40°C to +105°C

Materials

Contact Material :	Phosphor Bronze
Insulation Material :	High Temperature Thermoplastic, 94V-0 Nylon

All materials must meet Greenconn's requirements for environmental protection.

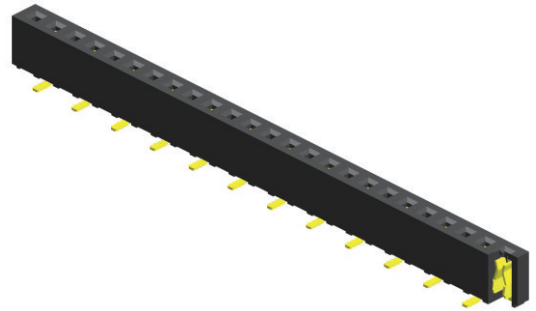

Mating with

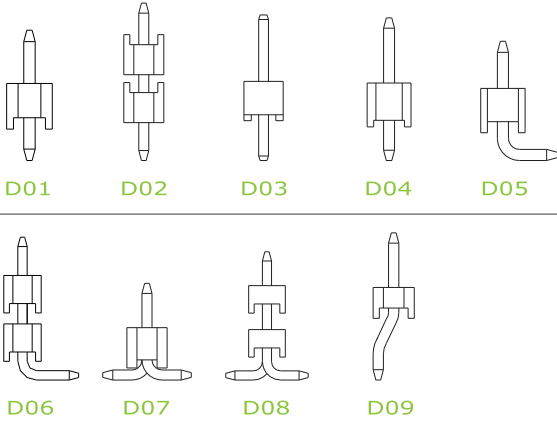

P.S. : Suggested mating pin length : 2.5 ~ 4.0 mm

B1 TYPE

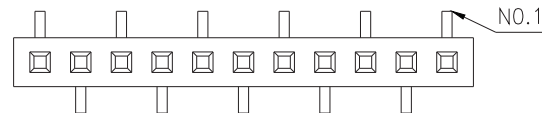

B2 TYPE

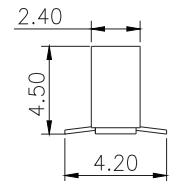
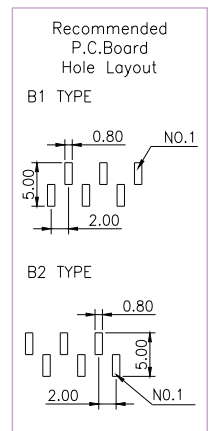
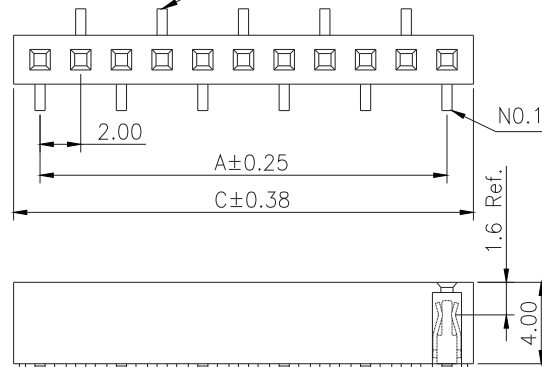

* For Coded Dimension Not Inside The Table, Please Refer To "Ordering Information"

No. of Pins/Row	Dimension Information		No. of Pins/Row	Dimension Information		No. of Pins/Row	Dimension Information		No. of Pins/Row	Dimension Information	
	A	C		A	C		A	C		A	C
03	4.00	6.60	11	20.00	22.60	21	40.00	42.60	31	60.00	62.60
04	6.00	8.60	12	22.00	24.60	22	42.00	44.60	32	62.00	64.60
05	8.00	10.60	13	24.00	26.60	23	44.00	46.60	33	64.00	66.60
06	10.00	12.60	14	26.00	28.60	24	46.00	48.60	34	66.00	68.60
07	12.00	14.60	15	28.00	30.60	25	48.00	50.60	35	68.00	70.60
08	14.00	16.60	16	30.00	32.60	26	50.00	52.60	36	70.00	72.60
09	16.00	18.60	17	32.00	34.60	27	52.00	54.60	37	72.00	74.60
10	18.00	20.60	18	34.00	36.60	28	54.00	56.60	38	74.00	76.60
			19	36.00	38.60	29	56.00	58.60	39	76.00	78.60
			20	38.00	40.60	30	58.00	60.60	40	78.00	80.60

Ordering Information

Standard Packaging : Tube

CSFC1	<input type="checkbox"/> <input checked="" type="checkbox"/> <input type="checkbox"/>	-	<input type="checkbox"/> <input checked="" type="checkbox"/> <input type="checkbox"/>	<input type="checkbox"/> <input checked="" type="checkbox"/> <input type="checkbox"/>	<input type="checkbox"/> <input checked="" type="checkbox"/> <input checked="" type="checkbox"/>	R1AC
	Height Option (H)		No. of Pins per Row	Standard Plating	Pin Type	
	<input type="checkbox"/> <input checked="" type="checkbox"/> <input type="checkbox"/>		<input type="checkbox"/> <input checked="" type="checkbox"/> <input type="checkbox"/>	<input type="checkbox"/> <input checked="" type="checkbox"/> <input type="checkbox"/> : Gold Flash	<input type="checkbox"/> <input checked="" type="checkbox"/> <input type="checkbox"/> : B2 Type	
			<input type="checkbox"/> <input type="checkbox"/> <input checked="" type="checkbox"/>	Selective Plating	<input type="checkbox"/> <input type="checkbox"/> <input type="checkbox"/> : B1 Type	
			<input type="checkbox"/> <input type="checkbox"/> <input type="checkbox"/>	<input type="checkbox"/> <input type="checkbox"/> <input type="checkbox"/> : Tin	For special length requirement Please contact our sales personnel	
			<input type="checkbox"/> <input type="checkbox"/> <input type="checkbox"/>	<input type="checkbox"/> <input type="checkbox"/> <input checked="" type="checkbox"/> : Gold Flash / Tin		